Girl that Broke My Heart
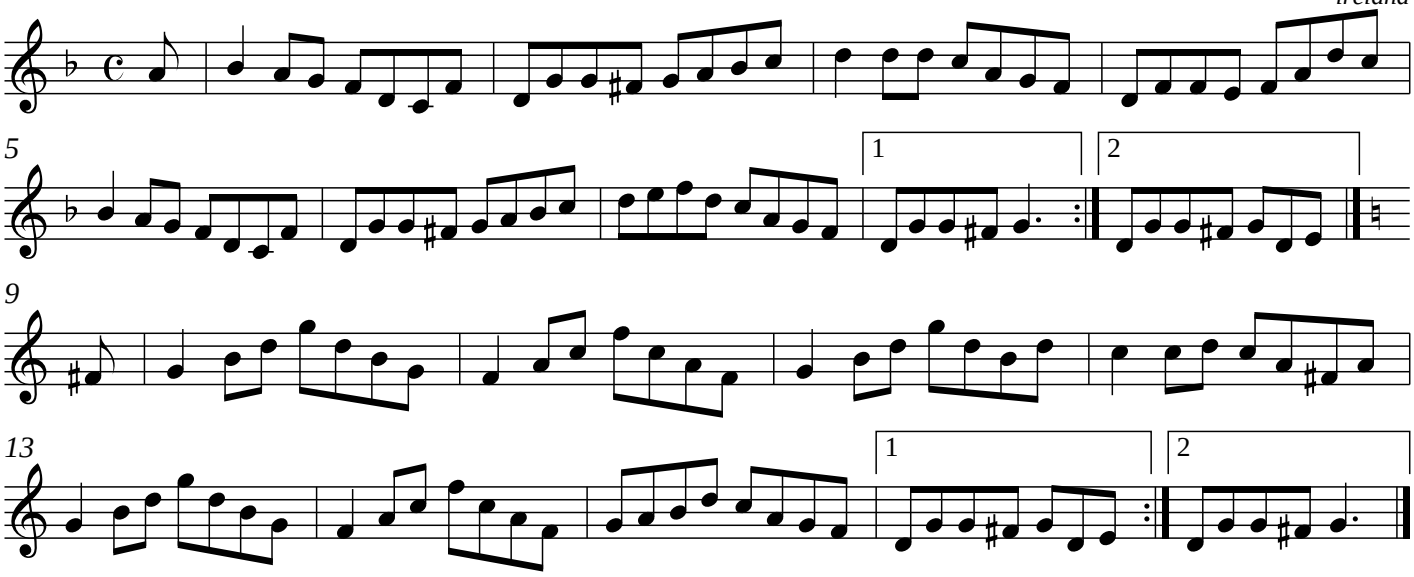
ireland